

Patient report

Bio-Rad DATE: 02/26/2020
D-10 TIME: 06:13 PM
S/N: #DJ4I016123 Software version: 4.30-2
Sample ID: 10586941
Injection date 02/26/2020 05:36 PM
Injection #: 63 Method: HbA1c
Rack #: --- Rack position: 5

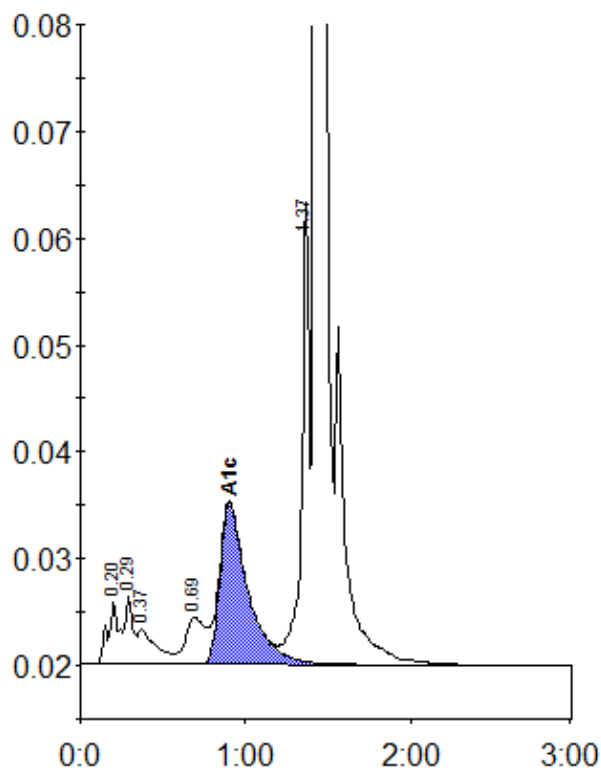

Peak table - ID: 10586941

Peak	R.time	Height	Area	Area %
A1a	0.20	5849	28060	1.2
A1b	0.29	6415	20780	0.9
Unknown	0.37	3288	25291	1.1
LA1c/CHb-1	0.69	4377	37387	1.7
A1c	0.90	15050	178125	10.7
P3	1.37	43367	139485	6.2
A0	1.43	595820	1819477	80.9
Total Area:		2248605		

Concentration:	%
A1c	10.7